

1

**IMPORTANT: BEFORE STARTING SETUP PLEASE COMPLETE THE FOLLOWING STEP**

What Is My IP? - Shows your real p... x

+

whatismyip.com

Navigate the browser on your home computer to the following website:  
<https://WHATISMYIP.com>



WhatIsMyIP.com

My IP

Speed Test

IP Lookup

Change IP

Hide IP

Search ...



Sign Up

Login

You are looking for your Public IPv4 address.

You should write this number down and keep it near your PC while you are working remote.

ADVERTISEMENT

stacksocial

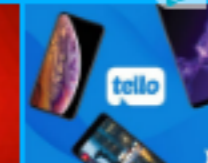
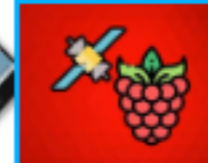
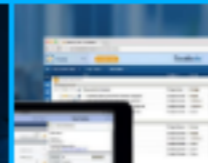
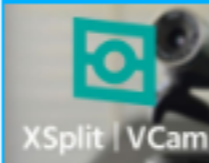

My Public IPv4 is: 104.56.74.193

My Public IPv6 is: Not Detected

Location: Chatsworth, CA US ?

ISP: Custom Control Sensors

[Detailed Information about My IP Address](#)

My IP Information

IP Address Lookup

You MUST Send the following number to Rod or Eric in order to gain access.  
You will be able to continue setting up the connection but will not be granted access until you have provided us with your public IP Address.

*IMPORTANT: Your internet provider can change your public IP address at any time.  
If at any time you are unable to connect to your remote PC,  
Please first return to this page to confirm that your Public IPv4 address is the same number that you wrote down the first time..  
If the number is different, even by a single digit, you will need to send us the new address right away in order to restore connection.*

[Download](#) [Store](#) [Solutions](#) [Support](#) [Community](#) [Contact us](#)

Navigate to the following URL

<https://radmin.com/download>

# Download Radmin 3.5.2

- ✓ Fully functional
- ✓ Free for 30 days

[Download](#)

English, 6.8 MB

Under the ADDITIONAL DOWNLOADS  
Select to download the RADMIN VIEWER.

## Additional Downloads

Radmin Viewer 3.5.2

Install on the local PC

English, 3.6 MB

[Download](#)

3

When the file has completed downloading, double click to begin the setup

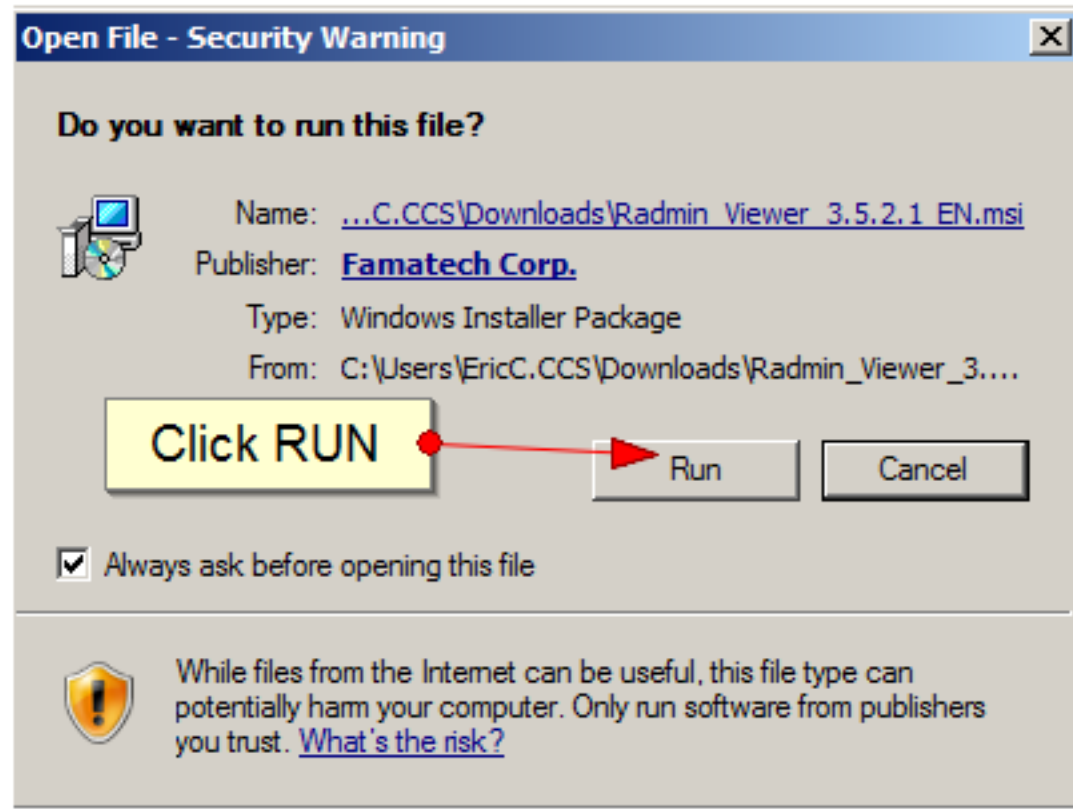

4

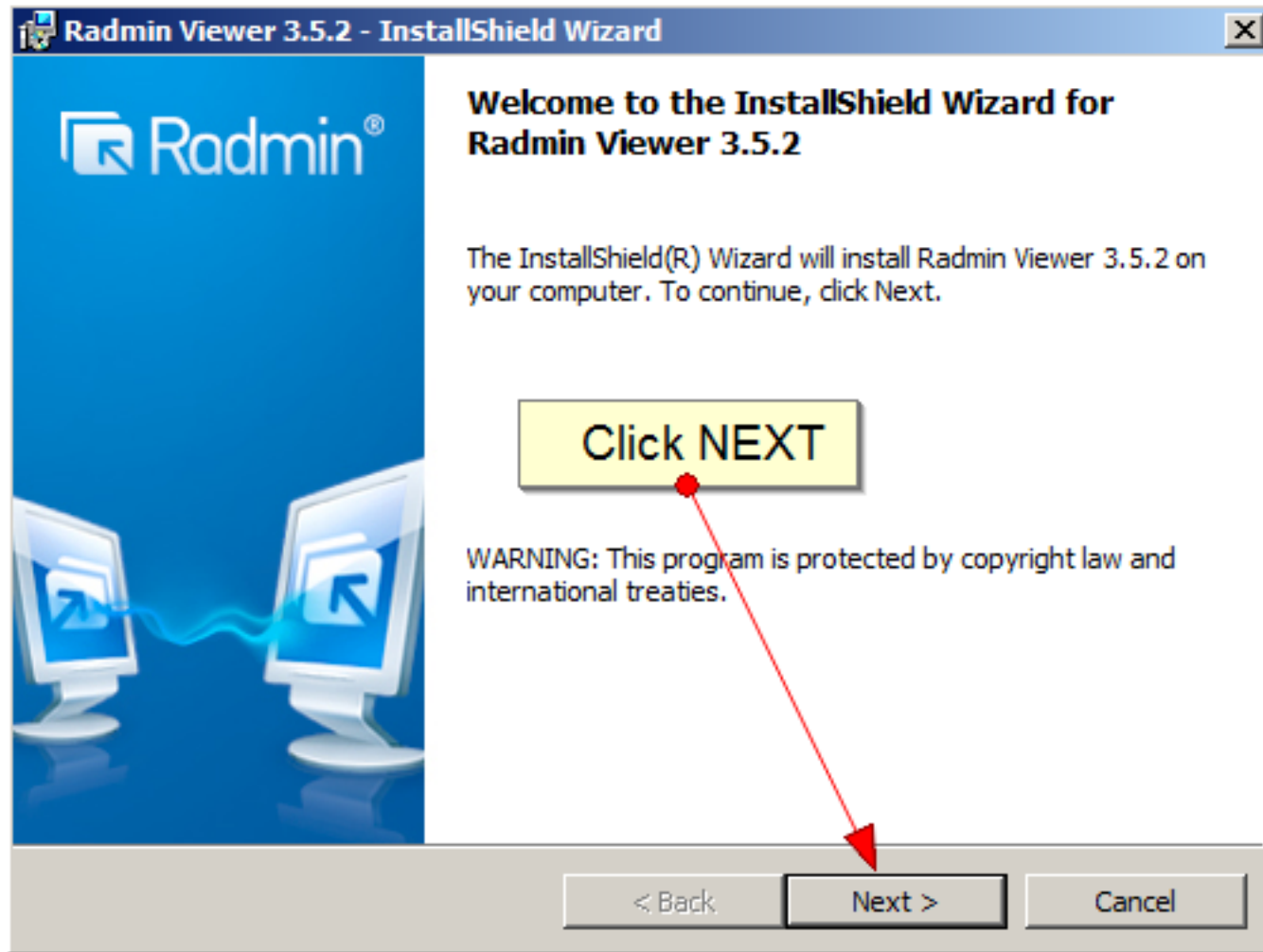

5

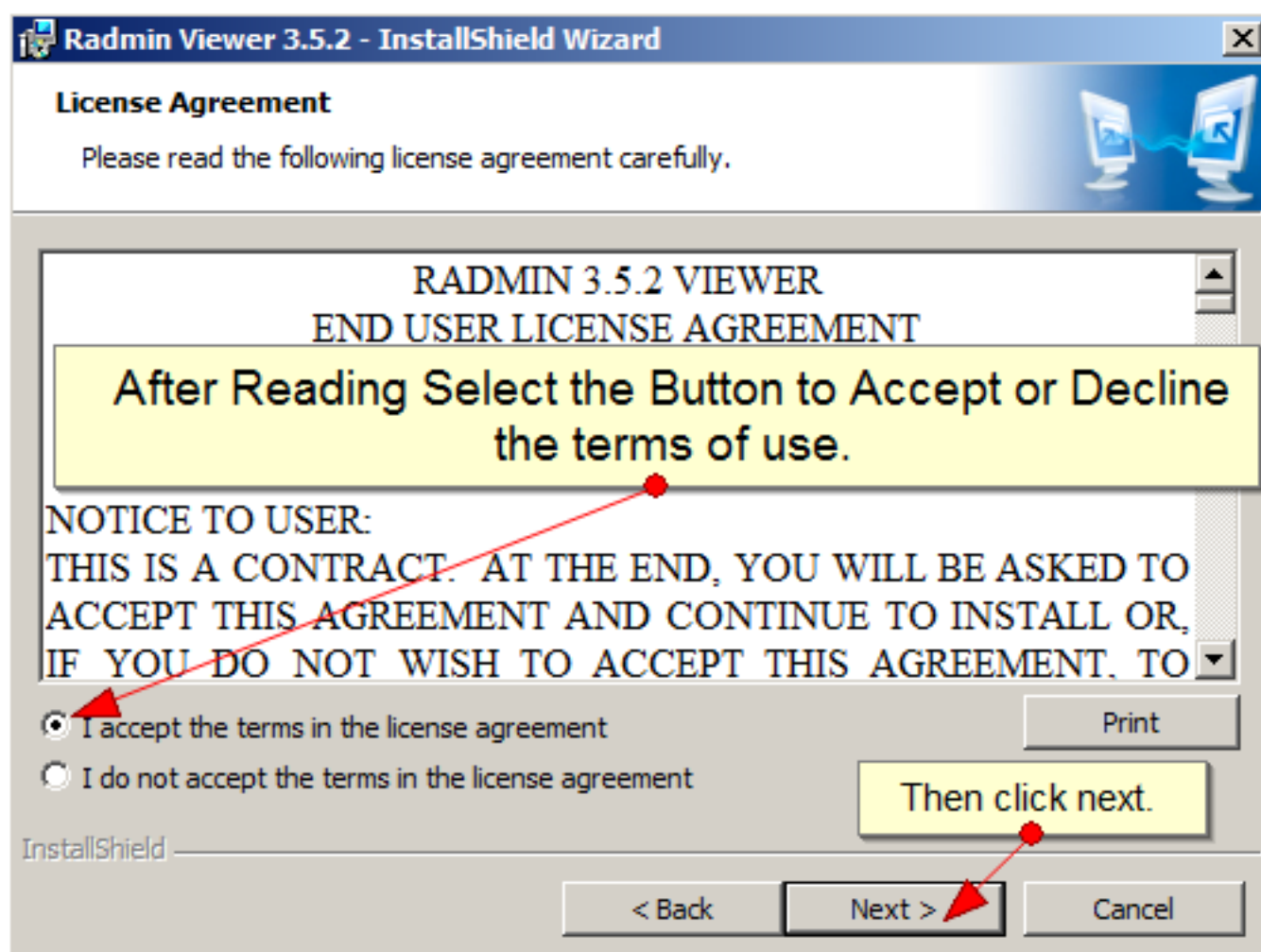

6

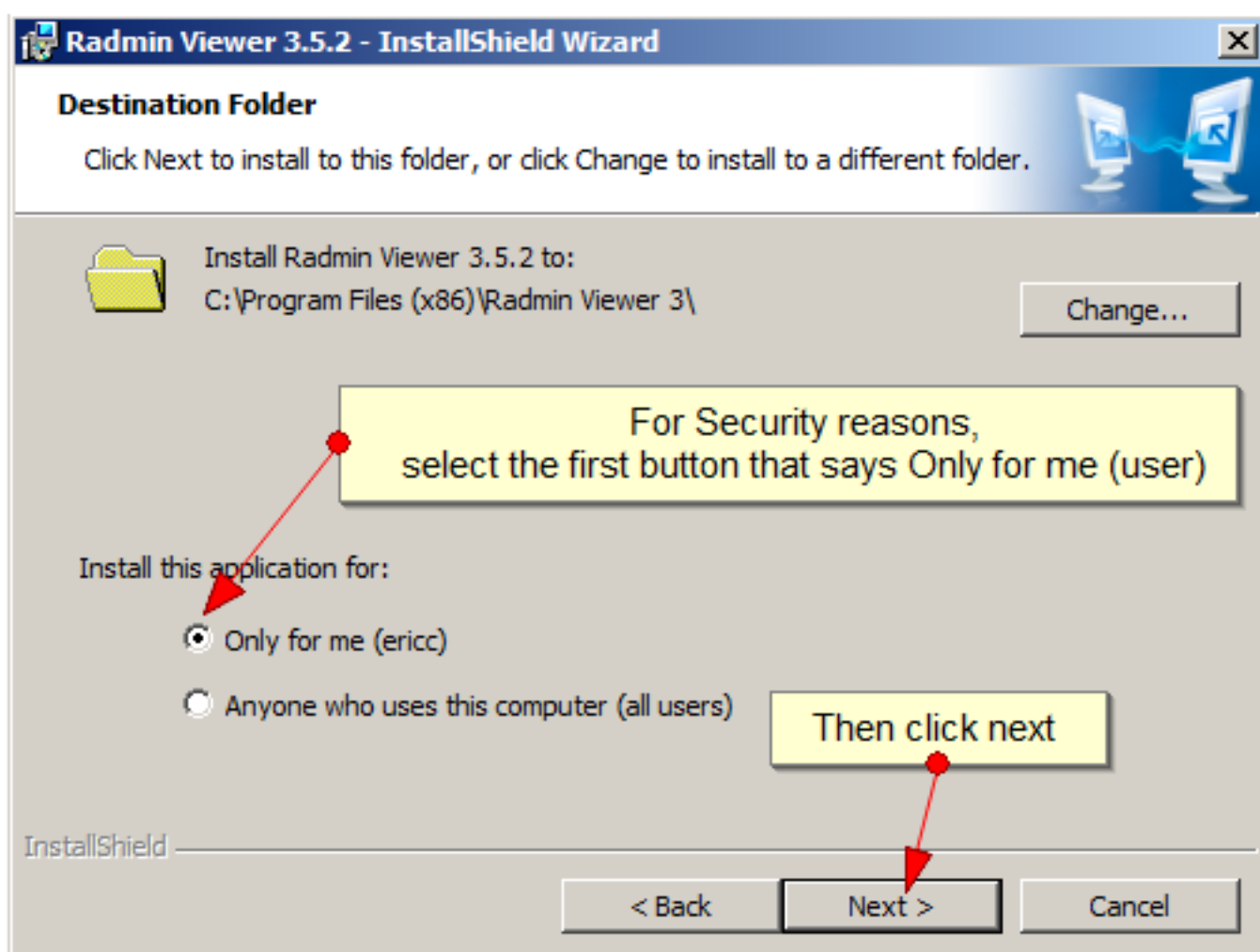

7

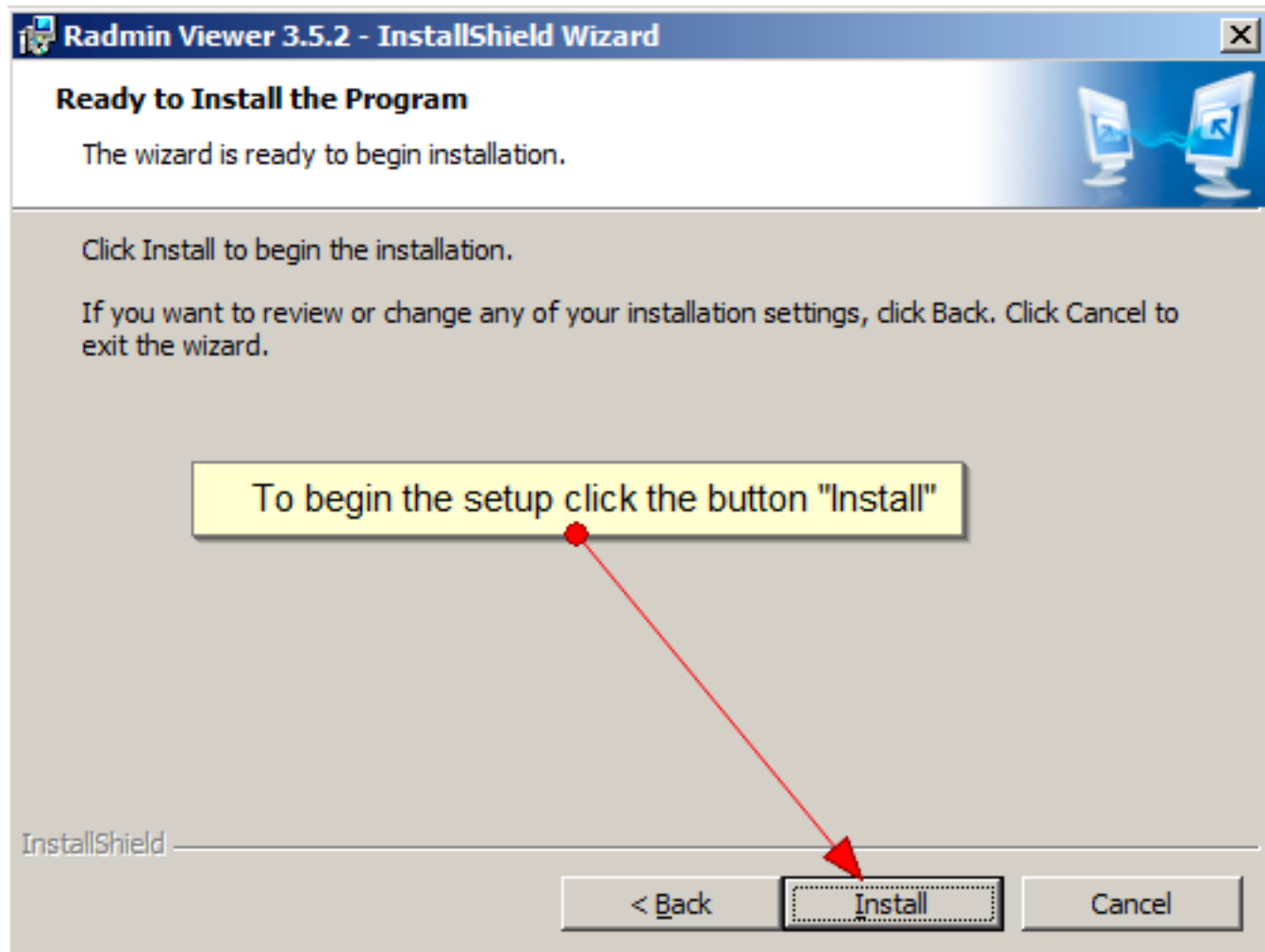

8

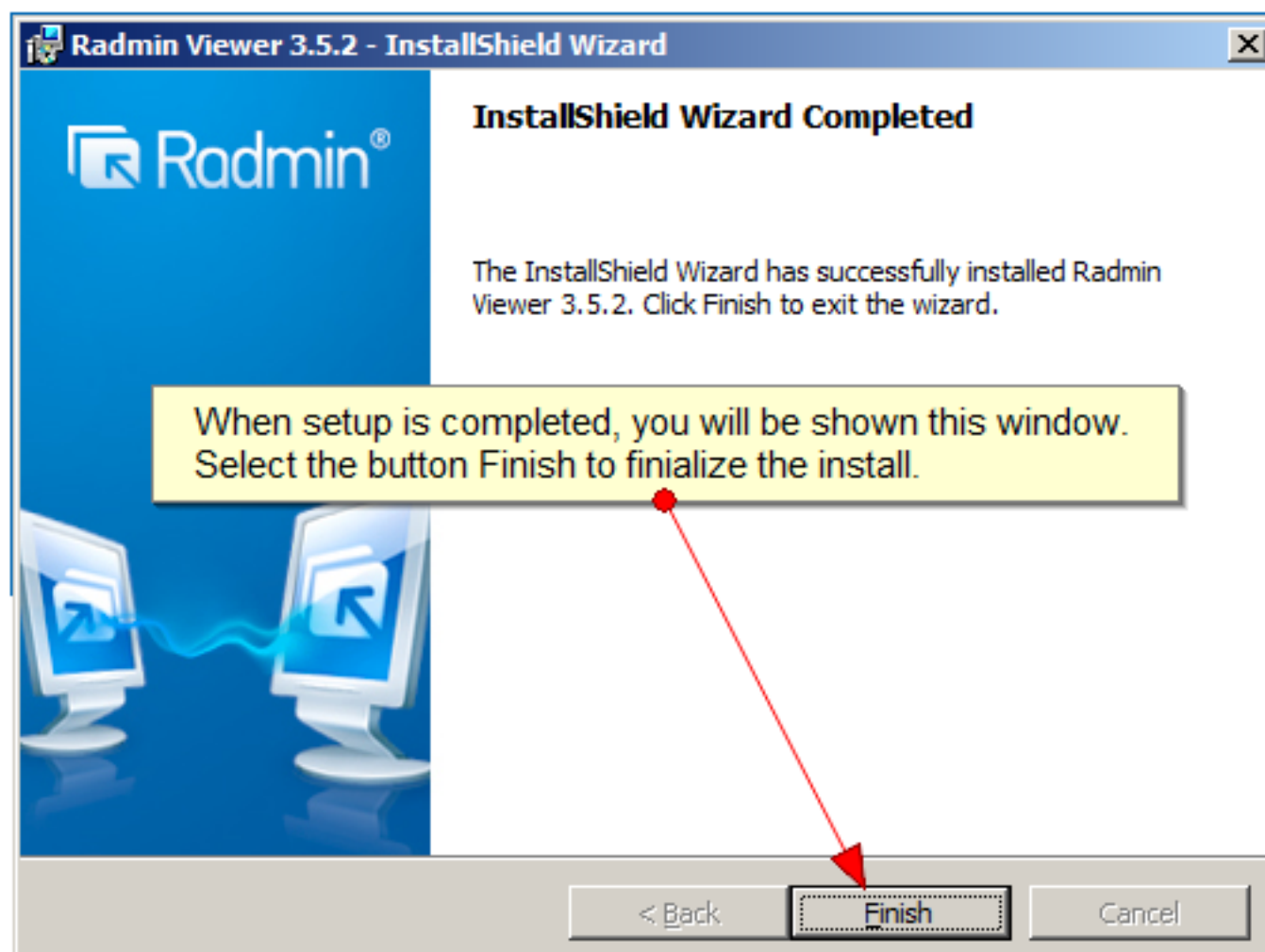

9

Next navigate your browser to the following URL  
[HTTP://DL.CCS-SWITCH.COM](http://DL.CCS-SWITCH.COM)

Index of /

Not secure | dl.ccs-switch.com

## Index of /

Name	Last modified	Size	Description
[DIR] <a href="#">Parent Directory</a>	21-Jan-2020 01:09	-	
[ ] <a href="#">EricC.rpb</a>	16-Mar-2020 10:37	6k	

If you have been authorized to work remotely, you should be able to find your name (First name+Last Initial).

Click your name to download your RADMIN connection file. Save this file to your computer in an easy to remember location.



10

After you have downloaded your connection file, open up the software you just installed, Radmin Viewer. Your screen will look similar to the one below.

Radmin Viewer

Connection Mode View Tools Help

Computer	Address	Port
----------	---------	------

Full Control

11

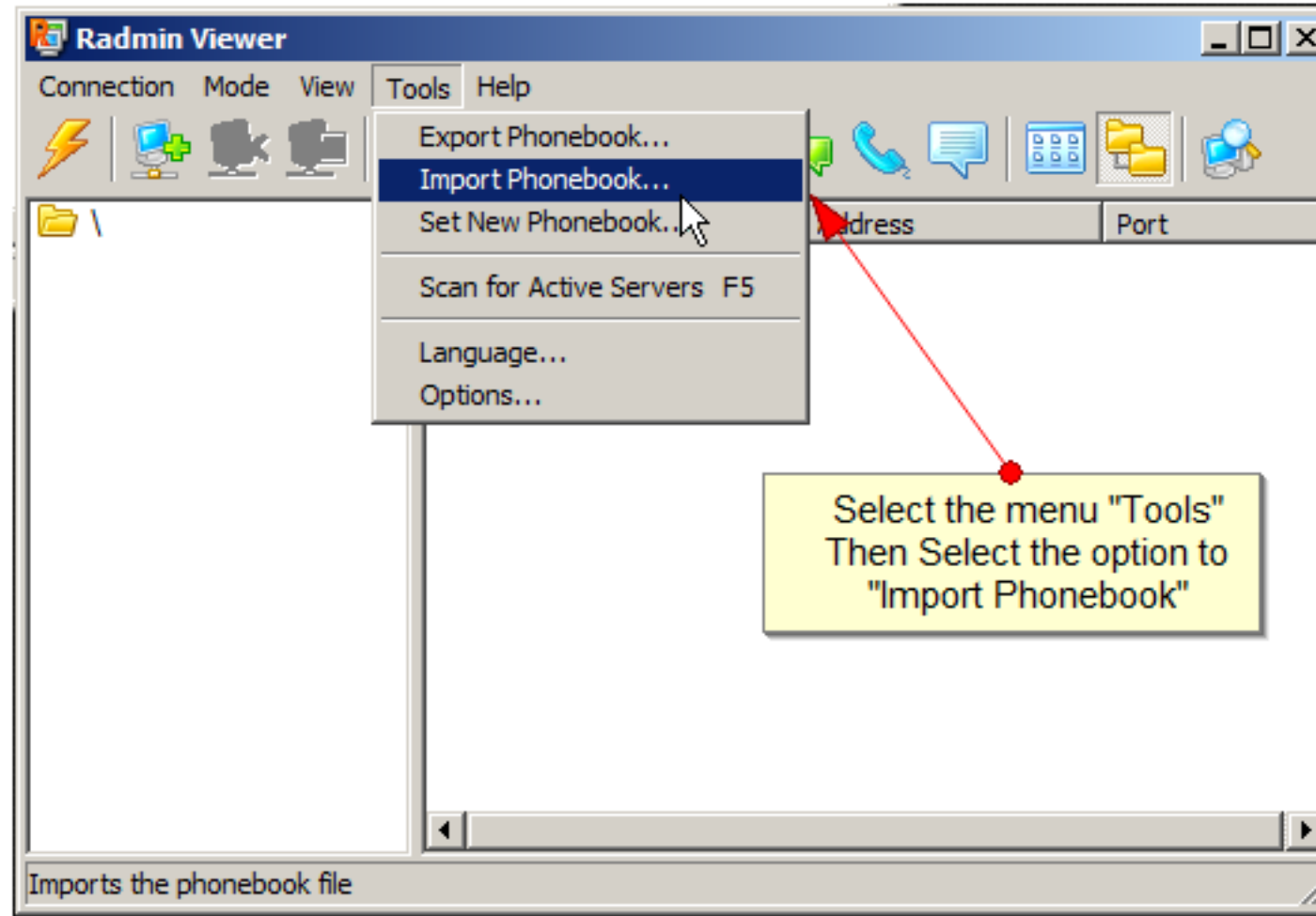

12

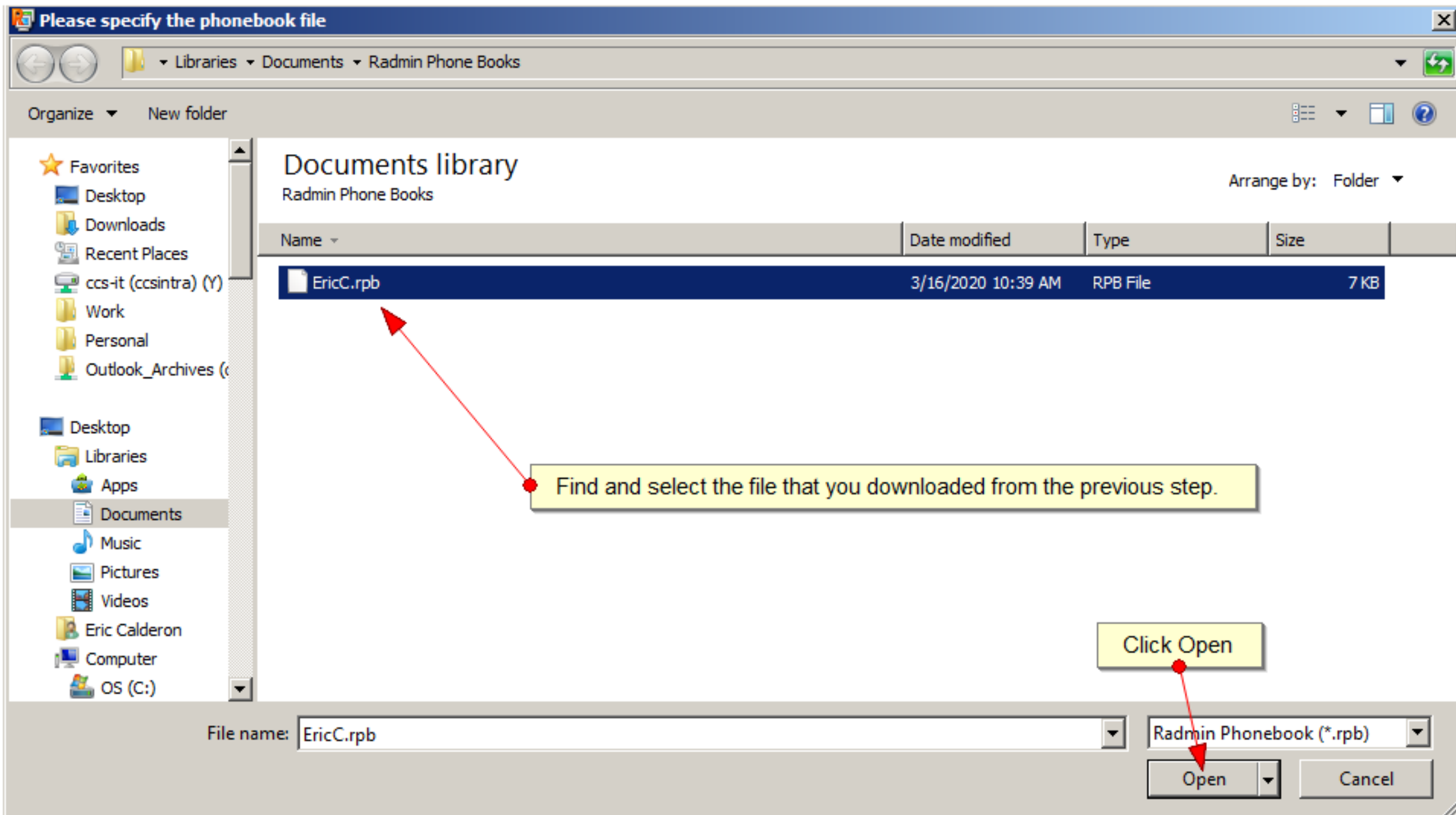

13

Once the new phonebook is set, you will notice an entry automatically added to your list.

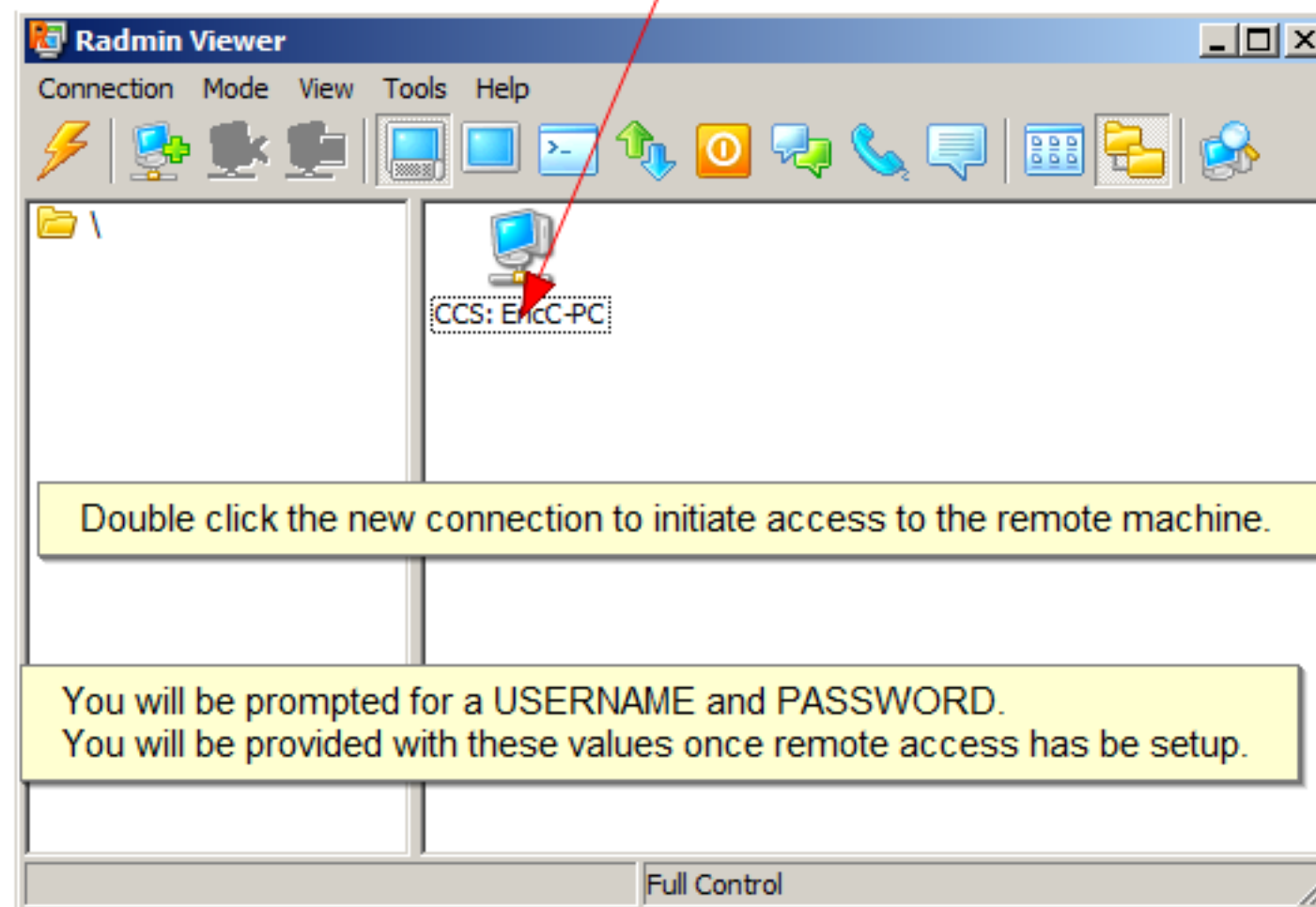

14

After entering a correct username and password into the RADMIN security prompt you will be shown your desktop.

